

7th
annual

WINCHCOMBE

Festival

MUSIC & ARTS

22–29 May 2017

ART TRAIL



WELCOME

Winchcombe Art Trail

Join Winchcombe's popular annual Art Trail for a unique opportunity to enjoy and buy original works of art and craft directly from the artists.

As well as visiting studios in Winchcombe, a short drive out the town will take you to picturesque Cotswold villages of Prestbury, Toddington, Hawling and Stanway, with its historic watermill and Stanway House which both have been used regularly as film locations.

There will also be art workshops and demonstrations for adults and children held throughout the week. For more details visit www.winchcombefestival.co.uk

Kindly sponsored by The Oldham Foundation



Festival enquiries:

Tourist Information Centre (TIC), Town Hall High Street, Winchcombe GL54 5LJ
Mon to Sun: 10.00 am - 2.30 pm Tel: 01242 602925

Winds of Change Gallery, 8 High Street, Winchcombe GL54 5HT
Tel: 01242 603836

1 STEPHEN BELINFANTE

- Details** Influenced by the Cornish expressionists. Stephen plays with a variety of materials in his paintings.
- Venue** 14 Coronation Road, Prestbury, Cheltenham GL52 3DA
- Time** Mon, Wed, Thur, Fri: 2pm - 5pm.
Sat: 11am - 4pm & B/H Mon: 11am - 4pm.
Closed Tue & Sun.
- Access** Parking and disabled access
- Contact** 01242 239619



2 GREET WI

- Details** Exhibition of textiles, photography and paintings.
- Venue** The Guide Hall, High Street, Winchcombe GL54 5LJ
- Time** Fri & Sat: 10am - 4pm
- Access** Parking Back Lane Car park and Abbey Terrace.
Disabled access and refreshments.



3 BARBARA CURRY

- Details** Colourful oil paintings, local and Scottish landscapes, flowers and fruit
- Venue** Orchard House, 1 Orchard Road, Winchcombe, GL54 5QB. Corner of Barnmeadow Road and Orchard Road. Look for signs; the house is where Orchard Road and Delavale Road meet.
- Time** Mon: 11am - 2pm, Tue - Thur: 11am - 4pm,
Fri - Sat: 11am - 7pm, Sun: 11am - 4pm,
B/H Mon: 11am - 5pm.
- Access** Parking and disabled access.
- Contact** 01242 604118/07821 397845





4 ASHLEY DAVIES

- Details** I am predominately a wildlife and landscape painter who works in oils and acrylics.
- Venue** 3 Bassett Close, Winchcombe, GL54 5YY
- Time** Mon – Sun: 10am - 4pm. Closed B/H Mon
- Access** Parking, disabled access and refreshments
- Contact** 01242 604715



5 ROGER PHILLPOT

- Details** Childhood reflections in a two up two down house in Brighton – oil on newsprint on canvas.
- Venue** 21 Bull Lane, Winchcombe GL54 5HY
- Time** Mon to Sun: 2pm – 5.30pm, B/H Mon: 10am to 12noon – 2pm – 5.30pm
- Access** Car park in Chandos Street, a short distance from the venue.



6 WINDS OF CHANGE GALLERY

- Details** Art, textiles, ceramics and jewellery
- Venue** 8 High Street, Winchcombe, GL54 5HT
- Time** Mon: 11am - 4pm, Tue: 2pm - 5pm,
Wed to Fri: 11am - 4pm Closed Sat, Sun & B/H Mon
- For information on workshops by Jayne Emerson held at the gallery on Tuesday and Saturday please see Festival brochure or visit Winchcombe Festival of Music & Arts website to book a place. Limited numbers available.
- Contact** 01242 603836/07531 844823

7 SAM BUCKINGHAM

- Details** I work in mixed media of acrylics, metals and solder.
- Venue** 3 Broadway Road, Winchcombe, GL54 5JJ
- Time** Mon & Tue: 11am - 5pm, Wed: 1pm - 5pm, Thur - B/H Mon: 11am - 5pm.
- Access** Parking
- Contact** 07851 482526



8 SUSAN WAKEFORD & FRIENDS

- Details** Small quilts, wall hangings, textile pictures, bags, boxes, cushions and other small creations.



8 SCULPTURE EXHIBITION

- Details** Original sculptures of various media created by Cotswold and regional artists set in the beautiful landscaped gardens of Charingworth Court, curated by Winds of Change Gallery.
- Venue** Charingworth Court, Broadway Road, Winchcombe GL54 5LN
- Time** Tue: 2pm - 5pm, Wed - Sun: 11am - 5pm.
Closed B/H Mon
By appointment any other time - call Jane at Winds of Change Gallery
- Access** Parking on road
- Contact** 07531 844823 or 01242 603836



9 WINCHCOMBE POTTERY

- Details** Wood fired domestic stoneware and slipware pottery
- Venue** Broadway Road, Winchcombe, GL54 5NU
Pottery is located at the corner of Becketts Lane and Broadway Road.
- Time** Mon - Fri: 8am - 5pm, Sat: 10am - 4pm,
Sun: 12 noon - 4pm, B/H Mon: 10am - 4pm.
- Access** Parking in layby across road from pottery.
- Contact** 01242 602462





10 ROY MARSHALL

- Details** Seascapes, landscapes, abstractions/figurative in acrylic, watercolour and mixed media. Exhibited at RWS, RWA and MOMA.
- Venue** 'R.TUT' Brandy Cottage, The Square off Church Lane, Toddington, GL54 5DJ
- Time** Mon: 2pm - 5pm, Tue: Closed, Wed: 2pm - 5pm, Thur: Closed, Fri: 2pm - 5pm, Sat, Sun & B/H Mon: 10am - 5pm.
- Access** From B4077, turn into Church Lane, continue towards the Church – single track, no through road – park in The Holloway – signed.
- Contact** 07955 626894



11 JANE SHERWOOD

- Details** Natural willow crafts

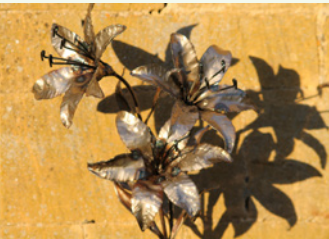

11 ED ALVIS

- Details** Metal sculpture inspired by nature
- Venue** 'Silverwood', Church Lane, Toddington, GL54 5DN
Take the Broadway Road B4632 from the Toddington roundabout, take first road on the left, after half a mile 'Silverwood' can be found on the right.
- Time** Mon & Tue: 2pm - 5pm, Wed: 10am - 5pm, Thur: 2pm - 5pm, Fri – Sun: 10am - 5pm, B/H Mon: 10am - 4pm
- Access** Parking, disabled access and refreshments
- Contact** 07792 061352



12 RICHARD PODD

- Details** Stone mason, carver, letterer and designer.

12 JOSEPHINE BAKER

- Details** Silversmith. Bespoke silver jewellery, handmade and designed at my studio in Stanway. Commissions welcome.
- Venue** Old Stable Yard, Stanway, GL54 5PQ
Please park near Stanway Watermill and follow signs up steps, path alongside Mill Pond and through gate to yard.
- Time** Mon – Sat: 10am - 5pm, Sun & B/H Mon: 10am - 4pm
- Access** Parking, disabled access by request
- Contact** Richard 07504 344519 - Josephine 07928 417362



13 KATIE MORGAN

- Details** Decorative painting, British Folk Art, furniture, pictures and signs.
- Time** Closed Mon pm & Thur am, open all other times as below.



13 ROB LANGLEY

- Details** Unique, innovative, rustic furniture.
- Venue** The Furniture Workshop, Old Stable Yard, The Watermill, Stanway GL54 5PQ.
- Time** Mon - Fri: 10.00am - 4.00pm,
Sat & Sun: 10.00am – 12.00 noon, BH Mon: Closed
- Access** Parking
- Contact** Katie 07787 904421 – Rob 07854 199914



14 DAVID DURSTON

- Details** My work varies from large abstracts through to watercolours and prints.
- Venue** 1 Hawling Lodge Cottage, Hawling GL54 5SY
My studio is located on a single track road between Hawling and Guiting Power just past Hawling Lodge.
- Time** Mon: 1pm - 6pm, Tue: closed, Wed – Fri: 1pm - 6pm,
Sat: 10am – 12.00 noon, Sun: 10am - 5pm,
B/H Mon: 12.00 noon - 5pm.
- Access** Parking
- Contact** 01451 850287

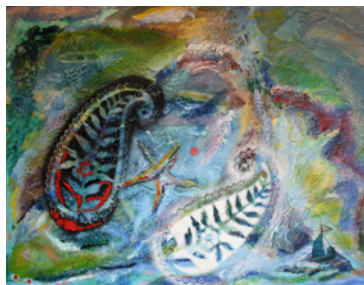

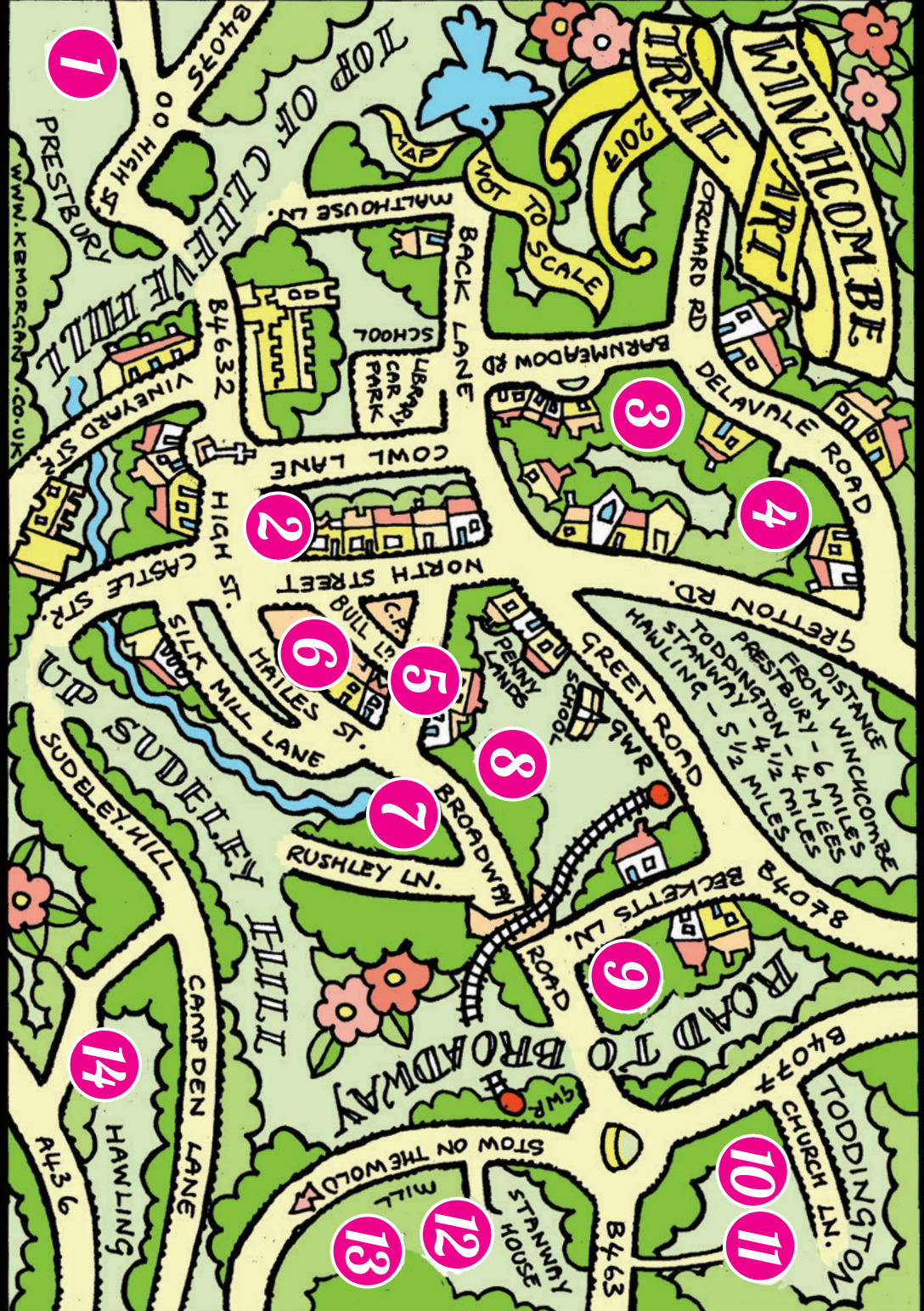

1

2

3

4

6

5

8

7

9

14

13

12

10

11

WWW.KEMORGAN.CO.UK

NOT TO SCALE

WITCHCOMBE ART TRAIL 2013

DISTANCE FROM WINCHCOMBE
PRESTBURY - 6 MILES
STANWAY - 4 1/2 MILES
GREETON RD. - 5 1/2 MILES

STOW ON THE WOLDOY
WILL
STANWAY HOUSE

PRESTBURY
00 HIGH ST

VINEYARD ST
84632

CASTLE STR.
SILK MILL LANE

SUDELEY HILL
CAMDEN LANE

HAWLING
6 3/4

ROAD TO BROADWAY

TODDINGTON CHURCH LN.
84037

8463

BACK LANE
SCHOOL
LIBRARY
CAR PARK

COML LANE
NORTH STREET

HAILES ST.
BROADWAY

RUSHLEY LN.
ROAD

ROAD

84078

84037

BARNMEADOW RD
ORCHARD RD

DELAVALLE ROAD

GREETON RD.

REINLANDS SCHOOL

RECKETTS LN.

84078

84037

TOP OF CHEEVE HILL

MALTHOUSE LN.

84632

84632

84632

84632

84632

84632

84632